Intro and Ending: Vamp on concert G♭maj7(♯11)

Green Dolphin Street

Kaper & Washington/Tom Garvin
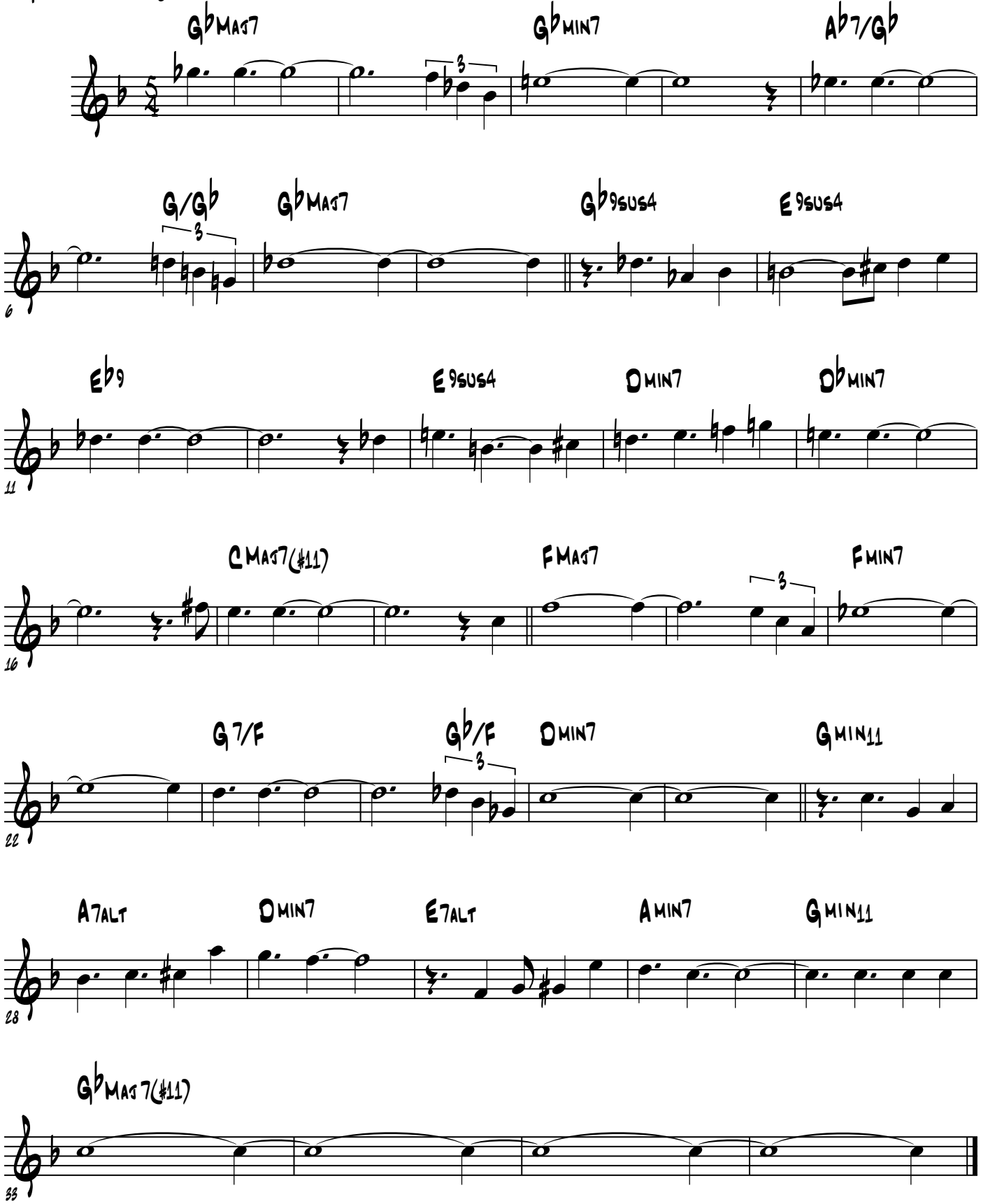
Straight 8ths - easy ♩=132