The Road to Hanalei

Dave Ihlenfeld

Laid Back Reggae ♩=132

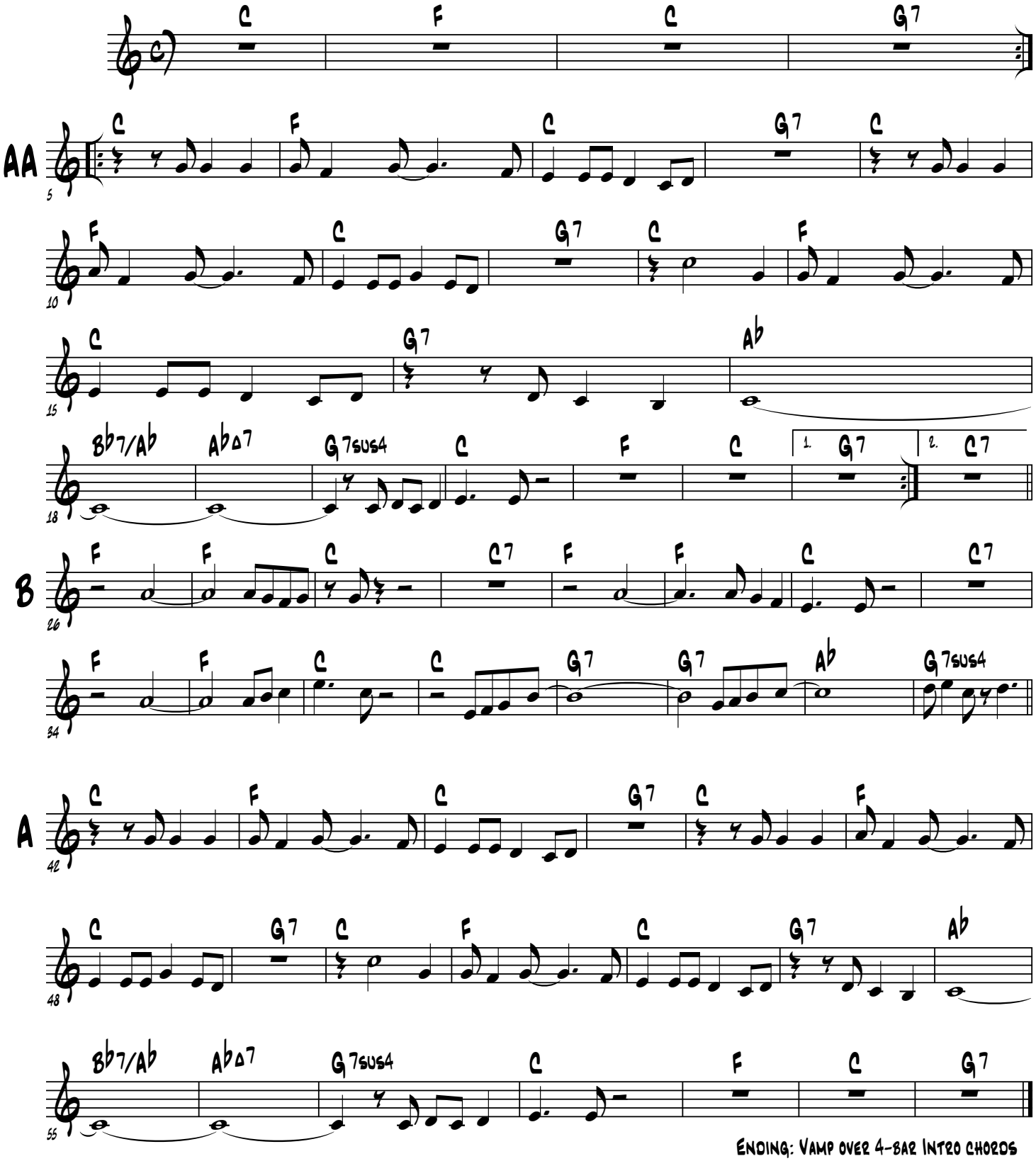

Ending: Vamp over 4-bar Intro chords

©2007 4th and Goal Productions