(MED. UP)

THE NIGHT HAS A THOUSAND EYES

— WEISMAN, GARRETT, WAYNE

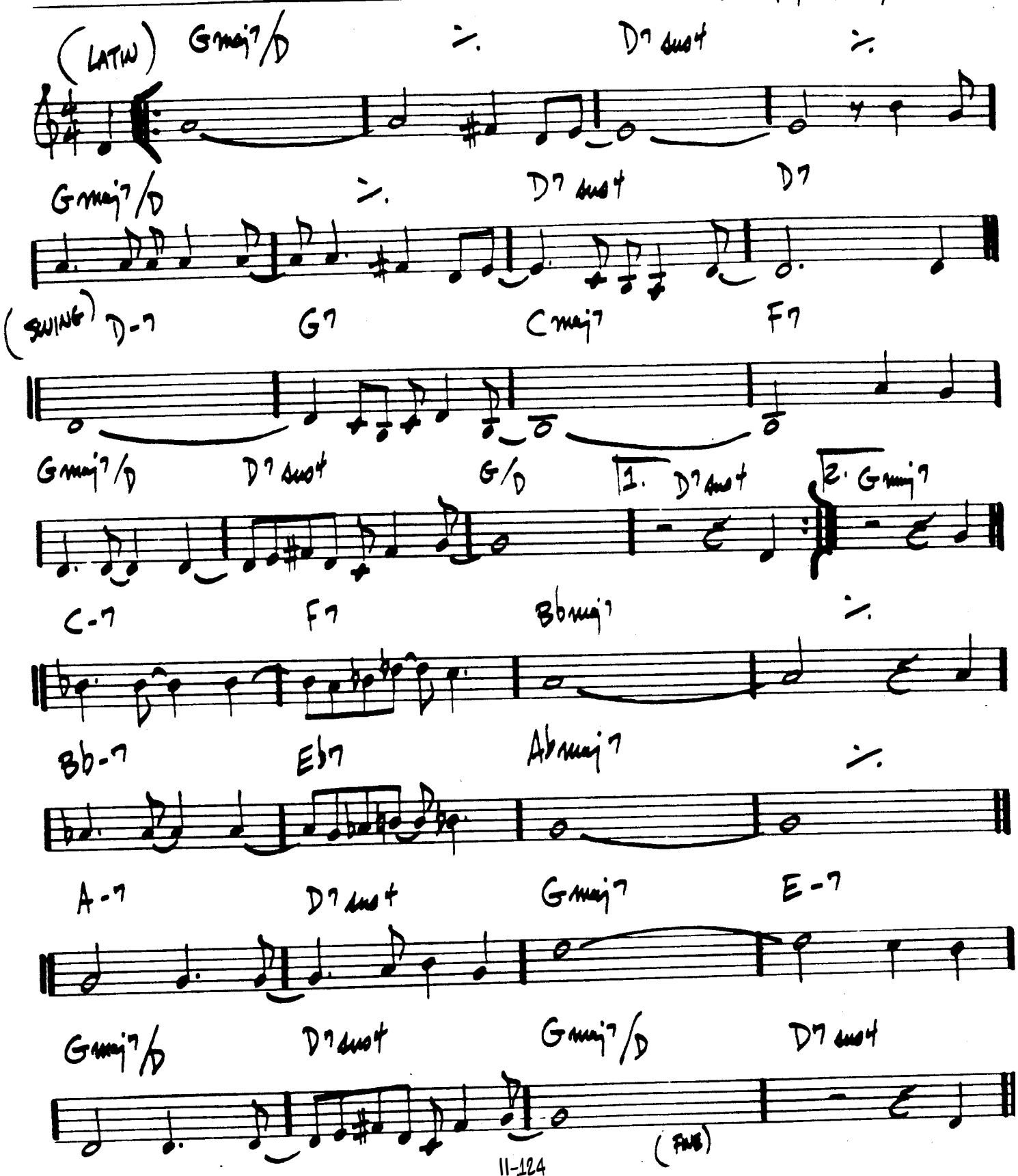

JOHN COLTRANE - "COLTRANE'S SOUND"